

E1.

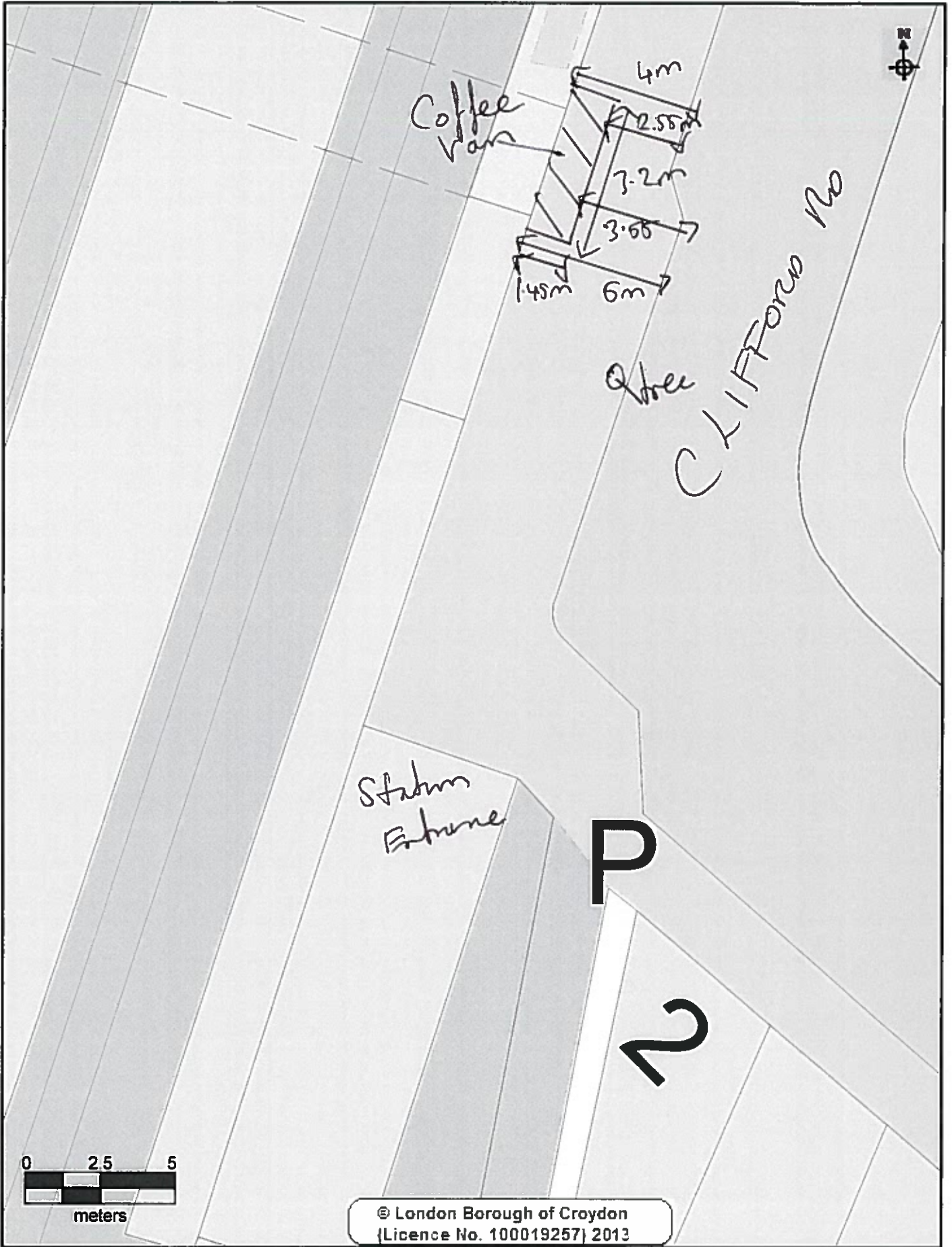

© London Borough of Croydon
{Licence No. 100019257} 2013

CROYDON
www.croydon.gov.uk

Crown Copyright Ordnance Survey (License No: 100019257) 2011

Clifford Road SE25

Scale 1:163

28-Jul-2015



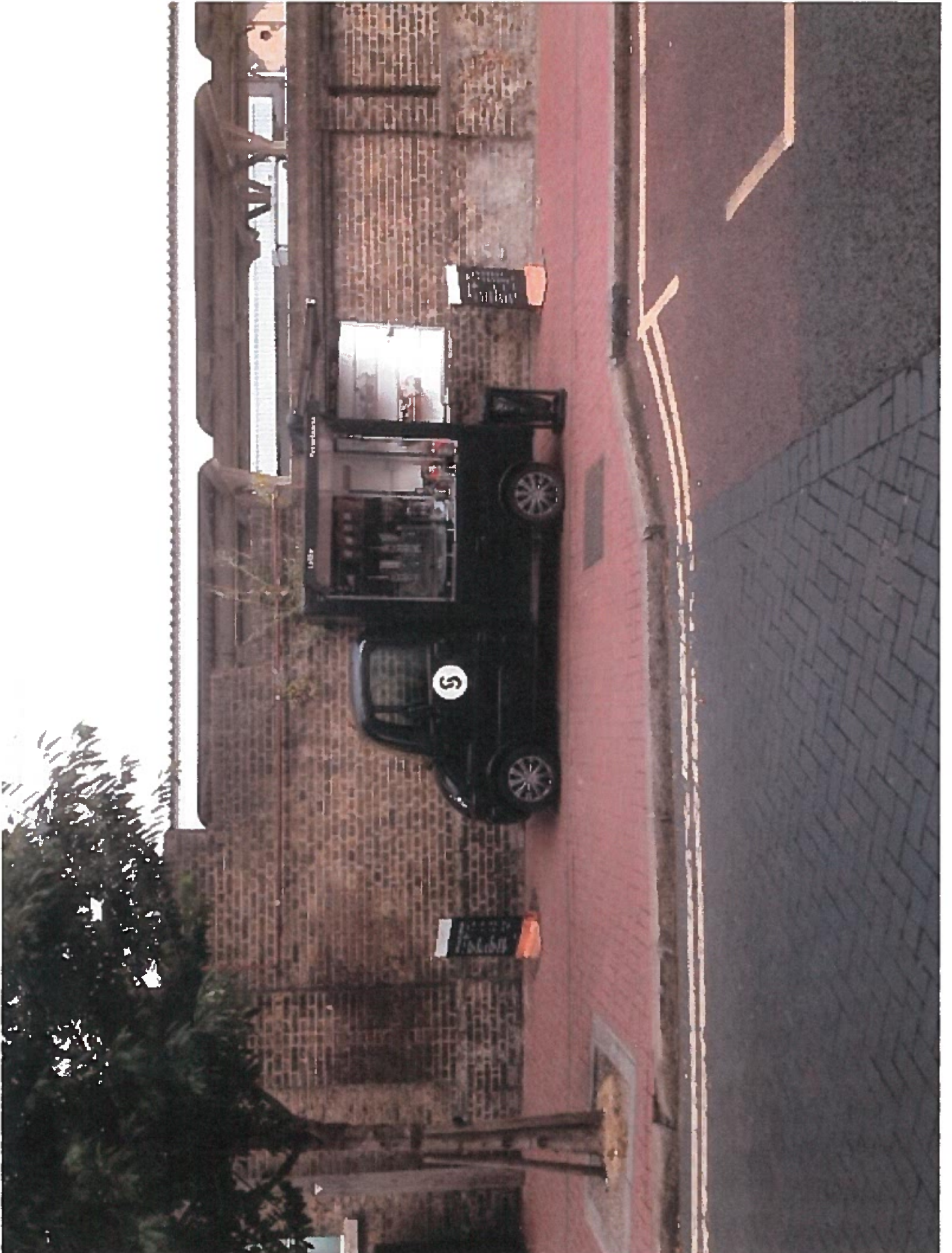

FA

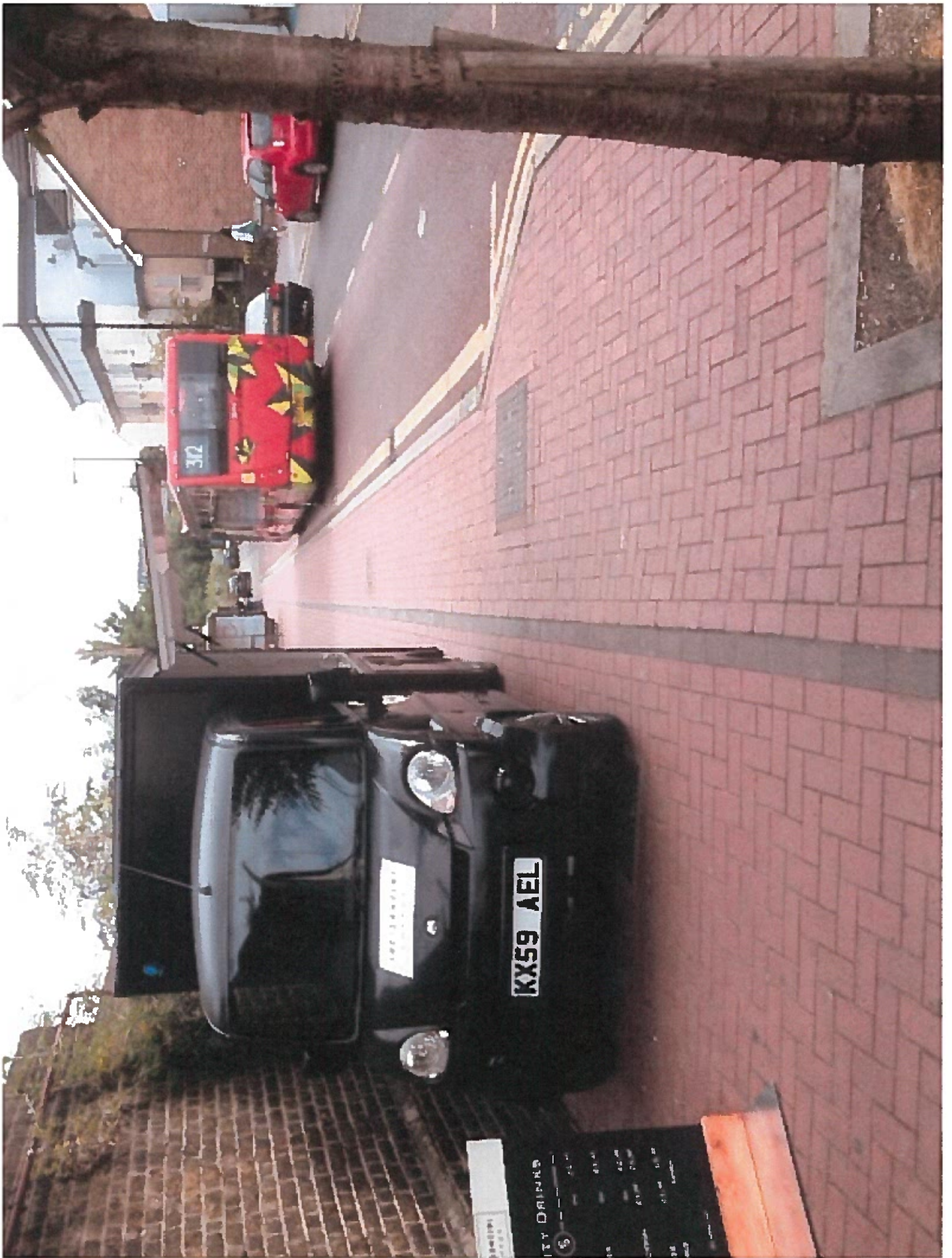

W

E4

CROYDON
www.croydon.gov.uk

STREET TRADING LICENSING

APPLICATION FOR A STREET DESIGNATION ORDER

Return completed form to Development & Environment Department, Licensing Team, 10th Floor, Zone B, Bernard Weatherill House, 8 Mint Walk, Croydon, CR0 1EA
Telephone: 020 8760 5466 .

PLEASE READ THE GUIDANCE NOTES ATTACHED BEFORE COMPLETING THIS FORM

1. APPLICANT (see note A)

a) First Name

..... *Alberto*

b) Last/Family Name

..... *SANTINI*

c) Full Home Address of Applicant

..... [REDACTED]

..... [REDACTED]

d) Home Tel No

..... [REDACTED]

e) Mobile No

..... [REDACTED]

f) E mail address:

..... [REDACTED]

g) Date of Birth

..... [REDACTED]

h) Passport No

..... [REDACTED]

i) National Insurance No

..... [REDACTED]

j) Nationality:

..... [REDACTED]

2. SITE TO BE DESIGNATED (see Note B) For Mobile Vehicles/Trailers go to section 4

a) Trading Name of Premises:

..... [REDACTED]

b) Trading Address:

..... [REDACTED]

..... [REDACTED]

c) Business Tel No :

..... [REDACTED]

3. DISPLAY AREA (see note C) *E4*

a) Dimensions of display area (state whether measured in feet or metres)

Length Width Height

b) Hours that you would like to display the goods/services on the highway.

Sunday: from to Thursday: from..... to.....

Monday: from..... to..... Friday: from..... to

Tuesday: from..... to..... |Saturday: from..... to.....

Wednesday: from..... to.....

c) Type of goods or services to be displayed : *Hot & Cold Drinks / Snacks*

4. MOBILE VEHICLE/TRAILER (See note D)

a) Address of proposed pitch *(Station entrance) Norwood*.....

Junction BR, Clifford Road, South Norwood, SE25

b) Approx dimensions of vehicle/trailer (state whether measured in feet or metres)

Length *3.2* Width *1.95* Height *2.1*

c) Registration No *KX59 AEL*

d) Proposed hours and days of trading:

Mon - Fri 06:30 - 09:30, Saturday 07:00 - 10:00

If you propose to sell hot food and drink after 2300 hours then you will require a premises licence under the Licensing Act 2003.(see note D)

Office Use only Premises Licence No

I declare that all the information given on this form is accurate to the best of my knowledge.

I enclose a fee of £ 365

Please make cheques payable to Croydon Council

Signature of applicant(s) or applicant's Solicitor or other duly authorised agent:

Debbie Jones

Date

8 June 2015

ES

From:

Sent: 26 June 2015 12:31

To: Shepherd, Wendy

Subject: Mobile Coffee Shop @ Norwood Junction

Dear Wendy,

I am writing to you to object a pavement licence given to Joe Santini to trade on Clifford Road next to Norwood Junction Station's entrance. We operate a coffee shop inside Norwood Junction Station (from the side that serves commuters from Clifford Road) and have invested a lot of money to get it going. We currently employ 2 staff who live local and their lives depend on the success of the business.

We believe in completion and equally know he has not make a living, but not an unfair competition. This is so because mobile coffee shop is taking away all the trade coming into the station from Clifford Road's entrance and this will have a negative effect on our sales.

So we would like to know if there was any consultation or survey carried out for a mobile coffee shop outside the station? We would also like to point out that where the van is parked on the foot path is an outright hazard to pedestrians.

We have attached a photographic evidence for your perusal.

We look forward to hearing from you soon.

With best wishes,

Founder



Norwood Junction Station
Station Road
London
SE25 5AG

ES

From: _____
Sent: 26 June 2015 12:33
To: Shepherd, Wendy
Subject: Norwood Junction Station coffee shops

Dear Madam,

My name is _____ and I am writing to inform you about some changes recently happened at Norwood Junction Station.

I am employed as a barista and also manager at coffee shop called '_____' since almost a year. This job gives me a living and the opportunity to meet people from all layers of society and I like my job. One fear has reached me - the opportunity that I might loose my job.

This morning at 6.30 as I went to start my shift I have noticed that someone else is selling coffees at the station. I was surprised when I saw a car on the street with coffee machine. '_____' already has a competitor at this station called '_____', who takes some customers from us but we had no difficulties so far living next to each other. My problem is the other company and I don't know about their future plans.

Dear Madam, could you please enlighten me about those people and about how long they plan to stay? As I have noticed this morning they cause a great loss on our incomes and I am very worried about losing my job.

Yours sincerely,

E6

Shepherd, Wendy

From:
Sent: 20 July 2015 23:02
To: Shepherd, Wendy
Subject: Fwd: Norwood Junction - Petition

FYI

Begin forwarded message:

From: 'Name'
Date: 20 July 2015 13:43:31 BST
To:
Subject: Norwood Junction - Petition
Reply-To:

%Name:% sent you a message from IP: 95.172.74.63

Name	
E-mail:	
Subject:	Norwood Junction - Petition
Details	i would like your coffee van to stay by the Norwood Junction, you provide a good service, especially on that side of the station. Keep up the good work.

E6

Shepherd, Wendy

From: Joe + Santini <...>
Sent: 20 July 2015 23:01
To: Shepherd, Wendy
Subject: Fwd: Joe + Santini at Norwood Junction

FYI

Joe + Santini

Begin forwarded message:

From: 'Name' <...>
Date: 20 July 2015 13:30:11 BST
To: ...
Subject: Joe + Santini at Norwood Junction
Reply-To: <...>

%Name:% sent you a message from IP: 57.66.182.14

Name	
E-mail:	
Subject:	Joe + Santini at Norwood Junction
Details	I always get my Coffee at the Joe + Santini van at Norwood Junction. If that van wan't there, I would not be able to have a coffee until I got to the office and really would like the van to stay there as I have a long commute and need the van to buy my coffee at.

E6

Shepherd, Wendy

From: Joe + Santini <
Sent: 21 July 2015 21:42
To: Shepherd, Wendy
Subject: Fwd: Thank you!

FYI

Joe + Santini

Begin forwarded message:

From: 'Name'
Date: 21 July 2015 10:24:24 BST
To:
Subject: Thank you!
Reply-To: <

%Name:% sent you a message from IP: 86.156.99.106

Name	
E-mail:	
Subject:	Thank you!
Details	Possibly the best coffee I've ever had, nice pick me up coming out of the station!

E6

From: 'Name' >
Date: 2 July 2015 09:15:57 BST
To: info@joeandsantini.co.uk
Subject: Amazing service Norwood Junction Station
Reply-To: >

Name	.
E-mail:	_____
Subject:	Amazing service Norwood Junction Station
Details	So happy that Joe + Santini are selling at the back entrance of Norwood Junction station. Lovely friendly people, really cool and modern look to the set up and very on trend with stocking almond milk. I hear the station is being difficult so do let me know if there is a petition I can sign so you can stay beyond September. Great hot coffee! Thanks

E6

Shepherd, Wendy

From:
Sent: 20 July 2015 23:02
To: Shepherd, Wendy
Subject: Fwd: Norwood Junction

FYI

Begin forwarded message:

From: 'Name'
Date: 20 July 2015 13:36:28 BST
To:
Subject: Norwood Junction
Reply-To:

%Name:% sent you a message from IP: 95.172.74.40

Name	
E-mail:	
Subject:	Norwood Junction
Details	Hi,I had coffee from your van at Norwood Junction station. I loved the coffee and the quality of your service.I have not seen it at the station recently. Hope you will come back at the same place

E6

Shepherd, Wendy

From: .
Sent: 20 July 2015 23:03
To: Shepherd, Wendy
Subject: Fwd: Norwood Petition to keep JOE=SANTINI open

FYI

Begin forwarded message:

From: 'Name'
Date: 20 July 2015 13:55:43 BST
To: _____
Subject: Norwood Petition to keep JOE=SANTINI open
Reply-To: _____

%Name:% sent you a message from IP: 57.66.182.14

Name	
E-mail:	
Subject:	Norwood Petition to keep JOE=SANTINI open
Details	I would like to request that JOE+SANTINI be kept available on their current location in NORWOOD JUNCTION - I am a coffee fanatic and they serve coffee of a fantastic taste with really excellent service which is not easily found these days anymore. They really are a 5-star team!!! I

E6

Shepherd, Wendy

From:
Sent: 20 July 2015 23:03
To: Shepherd, Wendy
Subject: Fwd: Coffee

FYI

Begin forwarded message:

From: 'Name' <
Date: 20 July 2015 14:40:54 BST
To:
Subject: Coffee
Reply-To:

%Name:% sent you a message from IP: 195.110.37.169

Name	
E-mail:	
Subject:	Coffee
Details	Hi J+S, just had to say i found your coffee in Norwood the other morning. Not only was the Coffee great but the service too, it makes a change from the grumpy people in the chain shops. Keep up the good work Paul

E6

Shepherd, Wendy

From:
Sent: 20 July 2015 23:04
To: Shepherd, Wendy
Subject: Fwd: Thank you.

FYI

Joe + Santini

Begin forwarded message:

From: 'Name' >
Date: 20 July 2015 17:03:44 BST
To:
Subject: Thank you.
Reply-To:

%Name:% sent you a message from IP: 92.40.248.111

Name	
E-mail:	
Subject:	Thank you.
Details	Just wanted to say thank you for your amazing service and great coffee. Our community definitely needed this. Please don't stop. It's lovely to have fine coffee in south London.

E6

Shepherd, Wendy

From: Joe + Santini
Sent: 20 July 2015 23:04
To: Shepherd, Wendy
Subject: Fwd: Morning coffee

FYI

Joe + Santini

Begin forwarded message:

From: 'Name'
Date: 20 July 2015 18:16:07 BST
To:
Subject: Morning coffee
Reply-To:

%Name:% sent you a message from IP: 92.239.239.12

Name	
E-mail:	
Subject:	Morning coffee
Details	Hi there, So good to have quality, proper coffee on offer in the mornings on my way to work at Norwood junction. Can you do more breakfast snacks, you guys are just fantastic!

E6

Shepherd, Wendy

From: Joe + Santini
Sent: 20 July 2015 23:04
To: Shepherd, Wendy
Subject: Fwd: Norwood junction partition

FYI

Joe + Santini

Begin forwarded message:

From: 'Name'
Date: 20 July 2015 19:31:00 BST
To:
Subject: Norwood junction partition
Reply-To: .

%Name:% sent you a message from IP: 176.251.164.43

Name	
E-mail:	
Subject:	Norwood junction partition
Details	Great selection of hot and cold beverages, friendly staff and great service. Just what we needed and in a perfect location. Very happy customer

E6

Shepherd, Wendy

From: Joe + Santini
Sent: 21 July 2015 21:41
To: Shepherd, Wendy
Subject: Fwd: At Last!

FYI

Joe + Santini

Begin forwarded message:

From: 'Name'
Date: 21 July 2015 09:44:55 BST
To:
Subject: At Last!
Reply-To: < >

%Name:% sent you a message from IP: 86.156.99.106

Name	
E-mail:	
Subject:	At Last!
Details	I just wanted to send you a quick message to say i'm so glad that we finally have a great coffee shop/van at Norwood Junction - its exactly what the station needs and to be honest its about time! Amazing coffee and service! Keep up the great work x

E6

Shepherd, Wendy

From: Joe + Santini <
Sent: 21 July 2015 21:42
To: Shepherd, Wendy
Subject: Fwd: Norwood Junction - Petition

FYI

Joe + Santini

Begin forwarded message:

From: 'Name' < >
Date: 21 July 2015 10:55:26 BST
To:
Subject: Norwood Junction - Petition
Reply-To: .

%Name:% sent you a message from IP: 95.172.74.40

Name	
E-mail:	
Subject:	Norwood Junction - Petition
Details	I would like the coffee very much where the Van stays at Norwood junction. The Service is very good and it was missing on that side of station now.

E6

Shepherd, Wendy

From: Joe + Santini <i...>
Sent: 20 July 2015 22:57
To: Shepherd, Wendy
Subject: Fwd: Amazing coffee

FYI

Joe + Santini

Begin forwarded message:

From: 'Name' <...>
Date: 19 July 2015 22:50:38 BST
To: i...
Subject: Amazing coffee
Reply-To: <...>

%Name:% sent you a message from IP: 2.28.86.246

Name	
E-mail:	
Subject:	Amazing coffee
Details	This is just amazing coffee... I look forward to my journey to work and picking up one of your lovely coffee's. I recommended your coffee to my colleagues and now we are all addicted. Great coffee!

E6

Shepherd, Wendy

From: Joe + Santini <
Sent: 21 July 2015 21:43
To: Shepherd, Wendy
Subject: Fwd: coffee time = me time

FYI

Joe + Santini

Begin forwarded message:

From: 'Name' <
Date: 21 July 2015 11:02:39 BST
To:
Subject: coffee time = me time
Reply-To: <

%Name:% sent you a message from IP: 86.156.99.106

Name	
E-mail:	
Subject:	coffee time = me time
Details	there isn't anything better than the smell of coffee early in the morning and everyday on my way to the train station (Norwood Junction) I can not resist the Joe+Santini perfect creamy Latte. So each morning I get a warm smile, a good morning and my lovely coffee. Perfect start to the day :)

E6

Shepherd, Wendy

From: : : : : :
Sent: 22 July 2015 14:30
To: Shepherd, Wendy
Subject: Fwd: Feedback

Follow Up Flag: Follow up
Flag Status: Flagged

FYI

----- Original Message -----

Subject: Feedback
Date: 2015-07-22 09:03
From: 'Name' < >
To:
Reply-To: < >

%Name:% sent you a message from IP: 77.96.115.10

Name

E-mail:

Subject:

Feedback

Details

Lovely coffee, great prices fantastic friendly service.
Brilliant idea and great for community

E6

Shepherd, Wendy

From:
Sent: 22 July 2015 17:17
To: Shepherd, Wendy
Subject: Fwd: Support for trading at Norwood Junction Station

Follow Up Flag: Follow up
Flag Status: Flagged

FYI

----- Original Message -----

Subject: Support for trading at Norwood Junction Station
Date: 2015-07-22 15:57
From: 'Name' < >
To: < >
Reply-To: < >

%Name;% sent you a message from IP: 213.123.232.56

Name

E-mail:

Subject:

Support for trading at Norwood Junction
Station

Details

I would like to support your application for a full licence for street trading in Clifford Road, SE25, at the rear of Norwood Junction station, where I work. It is a great amenity for this side of the railway. It also supplies a great opportunity for natural surveillance in the neighbourhood, reducing the opportunity for anti-social behaviour too!
- I wish you success in your application!

E6

Shepherd, Wendy

From:
Sent: 22 July 2015 17:17
To: Shepherd, Wendy
Subject: Fwd: Support trading at Norward Junction satation

Follow Up Flag: Follow up
Flag Status: Flagged

FYI

----- Original Message -----

Subject: Support trading at Norward Junction satation

Date: 2015-07-22 15:54

From: 'Name' <

To:

Reply-To: <

%Name:% sent you a message from IP: 213.123.232.56

Name

;

E-mail:

Subject:

Support trading at Norward Junction
satation

Details

I have been
buying coffee from Joe at Norward Junction
station, not only is it very good coffee, I also think it very
positive for the local area to have such a
service.

July 3 at 8:40am

Met this guy today outside Norwood Junction station (Clifford Road). Best coffee in years! South Norwood peeps look out for Joe Samlin's little black van... he will be here until September and beyond if people buy his coffee!

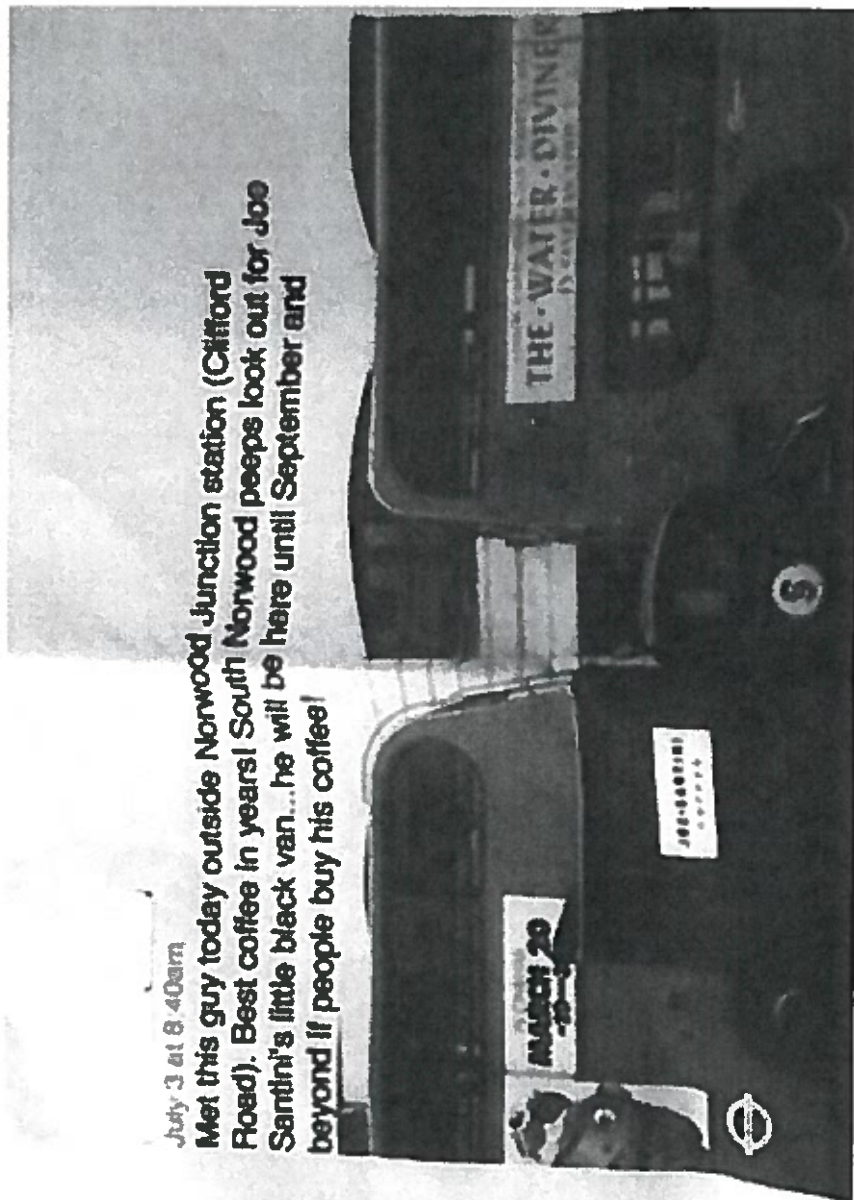

E6

Shepherd, Wendy

From: Joe + Santini
Sent: 20 July 2015 22:59
To: Shepherd, Wendy
Subject: Fwd: Good coffee.

FYI

Joe + Santini

Begin forwarded message:

From: 'Name'
Date: 20 July 2015 09:56:26 BST
To: j
Subject: Good coffee.
Reply-To:

%Name:% sent you a message from IP: 95.172.74.63

Name	
E-mail:	
Subject:	Good coffee.
Details	Hi there, I was happened to grab a coffee at your van on the other day, Coffee was brilliant and customer service was good. Will pop over next time when ever I'm there at Norwood Junction next time. Cheers.

E6

Shepherd, Wendy

From: Joe + Santini
Sent: 20 July 2015 22:59
To: Shepherd, Wendy
Subject: Fwd: Caffeine fix

FYI

Joe + Santini

Begin forwarded message:

From: 'Name' < >
Date: 20 July 2015 08:27:05 BST
To:
Subject: Caffeine fix
Reply-To: < >

%Name:% sent you a message from IP: 78.151.254.222

Name	
E-mail:	
Subject:	Caffeine fix
Details	Thanks so much for your excellent coffee and friendly service, it all adds up to a great way to start the day. Well done!

E6

Shepherd, Wendy

From: Joe + Santini <
Sent: 20 July 2015 23:00
To: Shepherd, Wendy
Subject: Fwd: Norwood Junction - Petition

FYI

Joe + Santini

Begin forwarded message:

From: 'Name' <
Date: 20 July 2015 10:10:22 BST
To:
Subject: Norwood Junction - Petition
Reply-To: <

%Name:% sent you a message from IP: 95.172.74.40

Name	
E-mail:	
Subject:	Norwood Junction - Petition
Details	Hey there, I have got to say that I really enjoy your coffee. A great addition to the station. Horror to hear that you may move. NO!!!! Please stay. You would be really missed Paul

E6

Shepherd, Wendy

From: Joe + Santini
Sent: 20 July 2015 23:00
To: Shepherd, Wendy
Subject: Fwd: Coffee van @ Norwood Junction - Petition

FYI

Joe + Santini

Begin forwarded message:

From: 'Name' <
Date: 20 July 2015 13:19:31 BST
To:
Subject: Coffee van @ Norwood Junction - Petition
Reply-To: <

%Name:% sent you a message from IP: 95.172.74.63

Name	
E-mail:	
Subject:	Coffee van @ Norwood Junction - Petition
Details	Hi Thanks for opening the Joe and Santini coffee van at the Norwood Junction. This is serving the much needed morning cup for the busy early morning commuters. This is one of the best coffees in the area and I like it specifically as it feels part of the local community. Thank you once again. Regards, Krishna

E6

Shepherd, Wendy

From: Joe + Santini
Sent: 20 July 2015 23:00
To: Shepherd, Wendy
Subject: Fwd: Norwood Junction - Petition

FYI

Joe + Santini

Begin forwarded message:

From: 'Name' <e_____
Date: 20 July 2015 13:20:44 BST
To: ij_____
Subject: Norwood Junction - Petition
Reply-To: <_____

%Name:% sent you a message from IP: 95.172.74.63

Name	I
E-mail:	
Subject:	Norwood Junction - Petition
Details	I heard the van might be relocated... I am sad to hear this, i would like to give you my support. The service is great, and i am now use to it on my way to work, it part of my daily routine. I do hope you will stay where you are.

E6

Shepherd, Wendy

From: Joe + Santini <i>
Sent: 20 July 2015 23:01
To: Shepherd, Wendy
Subject: Fwd: Norwood Junction - Petition

FYI

Joe + Santini

Begin forwarded message:

From: 'Name' <
Date: 20 July 2015 13:25:55 BST
To:
Subject: Norwood Junction - Petition
Reply-To: .

%Name:% sent you a message from IP: 95.172.74.40

Name	
E-mail:	-
Subject:	Norwood Junction - Petition
Details	Hi Alberto, I absolutely love your coffee, brand and most of all the van! As a resident to the area, I would love to be able to visit your van each weekend when you are in the Junction. Cheers Geoff.

E6

[Log in](#)

[Sign up](#)

You are on Twitter Mobile because you are using an old version of Internet Explorer. [Learn more here](#)



[Joe Santini@Joeandsantini](#)

6 FAVOURITES

Coffee CraftJul 14

Great to meet you, Alberto [@Joeandsantini](#) Thanks for the tasty #coffee!

[View location](#)Jul 11

[@Joeandsantini](#) tasty smoothies in the park [#westowpark](#) perfect for a sunny July ☐

[View details](#)Jul 2

[@Joeandsantini](#) [#norwoodjunction](#) amazing hot almond latté friendly service great look! Please campaign to stay as station causing trouble.

[View details](#)Jul 1

[@Joeandsantini](#) americano in the sun. Great coffee

[View photo](#)Jun 28

[@Joeandsantini](#) great coffee!

[View conversation](#)Jun 7

Morning! I hope you all have a great Sunday!

pic.twitter.com/Ltisnjf1Cj

[View photo](#)

Enter a topic, @name, or fullname

E6

Joe Santini shared [Joe Santini's post](#)
18 July at 06:33

 Joe Santini
Had a lovely Latte this morning Very friendly service
I will recommend it try it

Like Comment Share

Joe Santini
11 July at 08:25

We will resume service at Norwood Junction from Monday

Like Comment

Joe Santini changed their profile picture
3 July at 06:29



Like Comment Share

EARLIER IN 2015

individual's

- Sign Up
- Games
- Terms
- Login
- Locations
- Help
- Messenger
- About
- Facebook Lite
- Create Advert
- Mobile
- Create Page
- Find Friends
- Developers
- Bridges
- Careers
- People
- Privacy
- Pages
- Cockles
- Places
- AdChoices

Facebook © 2015
English (UK)

E6

Email or Phone Password

Keep me logged in Forgotten your password?

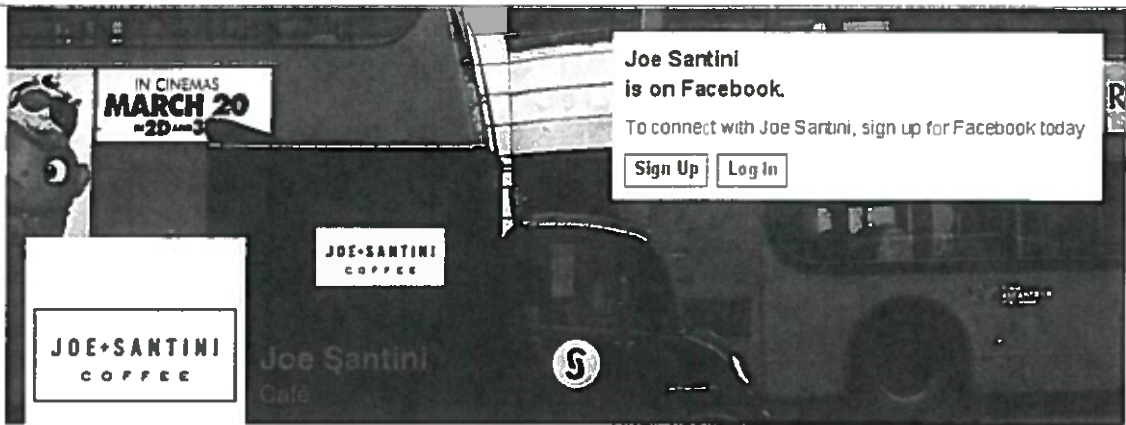

Timeline About Photos Likes Videos

PEOPLE

13 likes

ABOUT

Joe + Santini are an innovative artisan coffee business on wheels! We are a young and captivating brand offering a unique service

into /joeandsantini.co.uk

PHOTOS

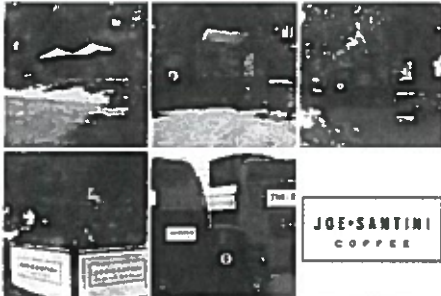

POSTS TO PAGE

Be the first to add a post.

Create Post

English (UK) Privacy Terms Cookies Advertising AdChoices More Facebook © 2015

Joe Santini shared South Norwood Tourist Board's post.
13 hrs ·

South Norwood Tourist Board
SNTB welcome any positive contribution to our community. Lets not focus on past missed things, but ensure what we have now doesn't go.

Good luck to Alberto and his mobile coffee truck, the south side of the station is a wonderful location.

Like Comment

Joe Santini shared South Norwood Tourist Board's post.
19 hrs ·

South Norwood Tourist Board added 2 new photos.

Strolled up to the new pop-up Italian coffee stall at the southside of Norwood Junction station this morning. Greeted by a very friendly ALBERTO who gave m...

See More

Like Comment

Joe Santini
20 July at 06:56

E6

We have enjoyed serving you coffee and would like to continue to provide hot and cold beverages on Clifford Road in the mornings. Our aim is to continue to provide:

- A new service to our local parents/ carers on the school run
- Clifford Road bus commuters
- Local businesses
- New option for rail commuters

... See More



Contact Us - Joe + Santini

Please contact us if you would like to talk to us about our service or if you would like more information about our products offering

JOEANDSANTINI.CO.UK

Like Comment Share

Geoff Warriss, Shirley Sladewski and Leona Abruzzese like this.



Joe Santini shared a post.

19 July at 14.12



Joe Santini

We stop by Joe+santini regularly since they have been down Norwood junction. Fantastic selection of hot and cold drinks. The staff are very friendly and the service is great. Highly recommended and just what we needed In the location. Very happy customer

Like Comment Share

Kate Kemp likes this.



Joe Santini added 4 new photos — 😊 feeling blessed

18 July at 07.05

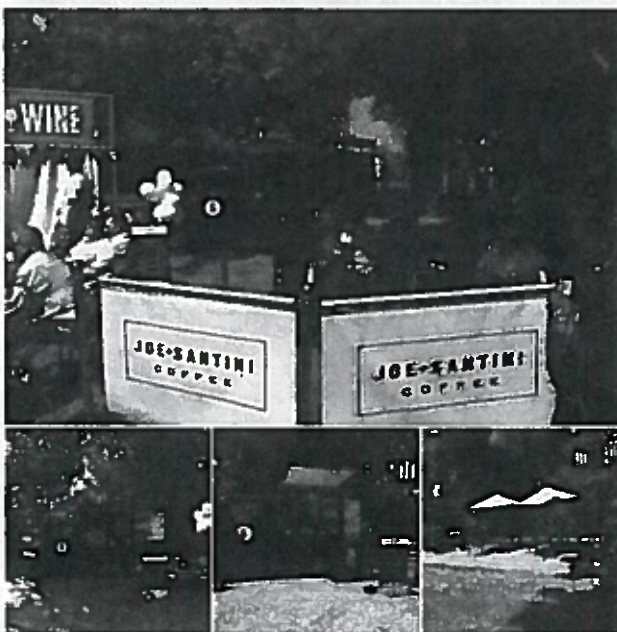

Like Comment

120

**TEMPORARY LICENCE –
STREET TRADING**

The Council of the London Borough of Croydon being the Local Authority for the purposes of the London Local Authorities Act 1990

**HEREBY LICENCE
TO USE SITE KNOWN AS**

Mr Alberto Santini
Coffee Trailer
Outside Norwood Junction Station
Clifford Road
South Norwood
SE25

**TO SELL
PERMITTED HOURS**

Hot and Cold Drinks and cold snacks
Monday to Friday 0630 hours until 0930 hours
Saturday 0700 hours until 1000 hours

**VEHICLE REG NO
VEHICLE DIMENSIONS**

KX59 AEL
Length 3.2 m ,Width 1.45 m, Height 2.1 m

**Please note that the person named on the licence and whose photograph appears on the licence is responsible for the premises at all times.
This licence may not be transferred to any other person.**

Date Licence Valid From: 09.06.2015

Date Licence Expires: 09.12.2015

Licence Number: 15/00658/STT

**Issued on Behalf of : Trading Standards and Licensing Manager
Place Department**

Licence Conditions

Non Transport for London Maintained Roads

1. The Licence shall ensure that there is a minimum clear passage of **2.0 metres** between the front edge of their display and the edge of the kerb or any item of street furniture (railings/lamp posts etc) – whichever is the nearer to the display
2. A clear copy of the licence shall be displayed in the front window of the premises at all times and should be visible to passers – by.
3. Please note that the person named on the licence and whose photograph appears on the licence is responsible for the premises at all times.
This licence may not be transferred to any other person.
4. The right to trade from the designated site will be temporarily suspended when Utility Companies or the Highway Authority require access to the footway to carry out necessary works, until the completion of those works.
5. The limits of the designated area may be marked on the footway/roadway by the Council to enable verification by Council & Highway Officers.
6. If the application for a street designation order and the subsequent application for a full licence are granted then premises displaying tables and chairs must then enclose the display area with a suitable barrier material e.g. rope.
7. The licence holder is responsible for removing all litter from the licensed area and adjacent footway at regular intervals during the day and at the close of business each day.

F8



CROYDON
www.croydon.gov.uk

Crown Copyright Ordnance Survey (License No: 100019257) 2011

Clifford Road SE25

Scale 1:1250

28-Jul-2015

